User manual

Code: PFA126

CAMERA SUPPORT**PFA126**DAHUA

Warning!

Please read the user manual contained in this publication as it contains important information regarding the safe installation and use of the device.
Only people who have read the user manual can use the device.
The user manual should be kept for future reference. The device should only be used for the purposes indicated in this manual.

The device must be unpacked before starting up. After unpacking, make sure that the device is in good condition.

If the product is defective, it should not be used until it is repaired.
The product is designed for domestic and commercial use and may not be used for purposes other than those intended.
The manufacturer is not responsible for damages resulting from failure to comply with the rules contained in the user manual, so it is recommended to follow the safety instructions mentioned for the operation, use and maintenance of the device. This will ensure your safety and prevent damage to the device.
The manufacturer and supplier are not responsible for any damage or loss caused by the product, including economic or intangible losses, loss of profits, income, data, enjoyment of using the product or other products related to it.
- indirect, incidental or consequential loss or destruction. The foregoing shall apply regardless of whether the loss or destruction relates to:
1. Deterioration in quality or malfunction of the product or related products, due to damage, and unavailability of the product when it is being repaired, which has caused downtime, loss of user time or interruption of the company's activity;

2. Inadequate performance of the product or related products;
3. This applies to losses and damages of any legal category, including negligence and other damages, breach of contract, express or implied warranty and strict liability (even if the manufacturer or supplier has been advised of the possibility of such damages).

Safety measures:
At the design stage, special attention was paid to the quality standards of the device, where the most important factor is to ensure the safety of operation.
The device must be protected from contact with corrosive, coloring and viscous liquids.

The stand is designed to hide connectors, cables and power supply inside it.



User manual

Code: PFA126

CAMERA SUPPORT**PFA126**DAHUA

Suitable for cameras:	DAHUA - downloadable documentation below.
Material:	Aluminum
Color:	White
Tightness:	✔
Degree of protection:	IP66
Distance from mounting surface:	85 mm
Weight:	1.54 kg
Dimensions:	• 125 x 200 x 55 mm - Internal dimensions • 160 x 228 x 85 mm - External dimensions
Manufacturer / Brand:	DAHUA
Warranty:	**3 years**



Interior view

User manual

Code: PFA126

CAMERA SUPPORT**PFA126**DAHUA

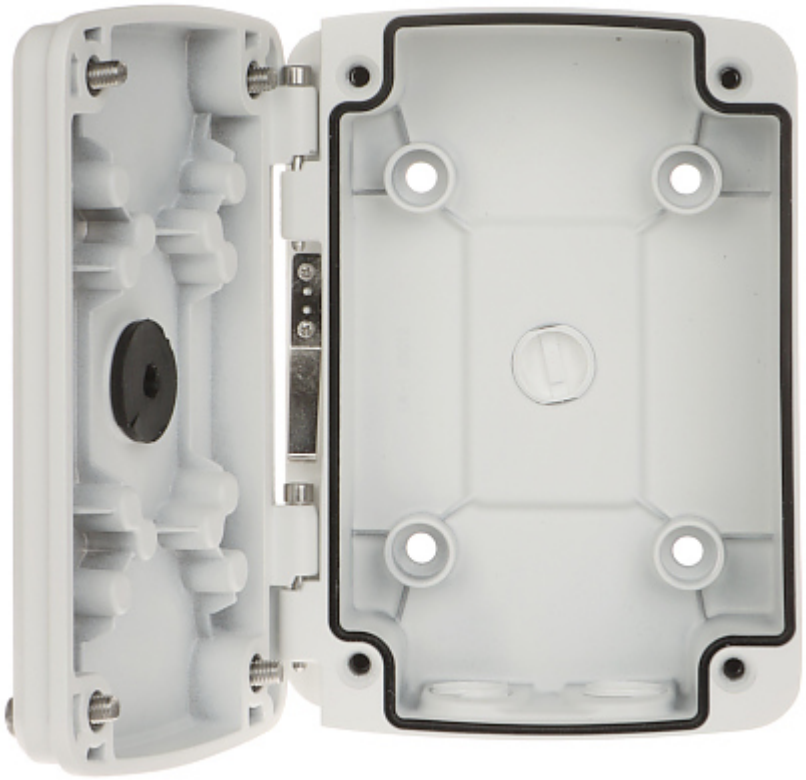

View from below



View from the wall mounting side

User manual

Code: PFA126

CAMERA SUPPORT**PFA126**DAHUA



Dimensions of the stand

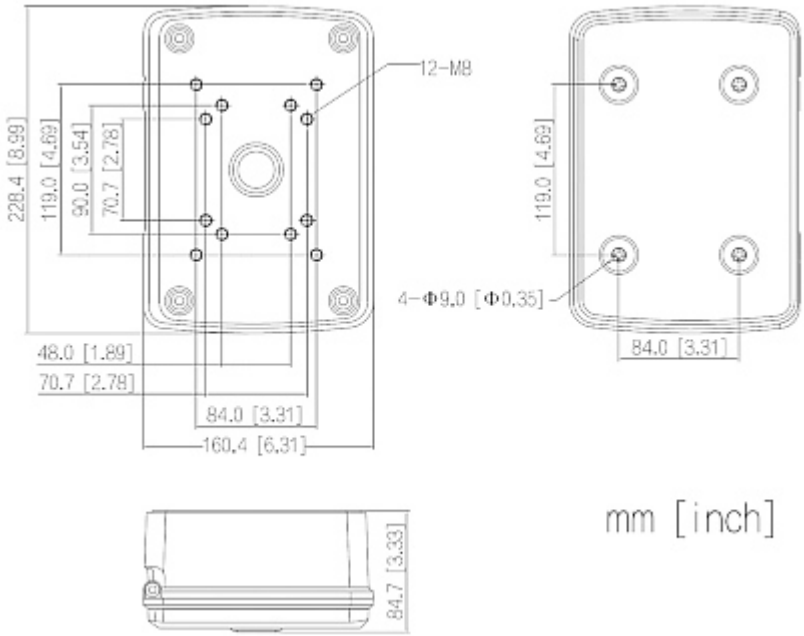

Including

User manual

Code: PFA126

CAMERA SUPPORT**PFA126**DAHUA

